

View Admissions Docs – (Schools)

Favorites | Main Menu > Student Admissions > Application Maintenance > Maintain Applications

Biographical Details | Addresses | Regional | Application Program Data | Additional Information | Application Data

Testleann TestCarmical 000200743 00069358
Academic Institution: UTMB-Galveston Application Number:
Academic Career: Undergraduate Career Number: 0

View Admission Docs

Click 'View Admission Docs' button to see documents related to displayed student / academic plan

Program Data Find | View All | First 1 of 2 | Last

Program Number: 0 *Effective Date: 02/07/2015
*Admit Term: 2155 2015 Su Effective Sequence: 2
*Academic Program: USON USON Expected Graduation Term: 2165 2016 Su
*Academic Load: Full-Time *Campus: UTMB UTMB
 Joint Program

Program Status

Status: Admitted Action Date: 02/07/2015
*Program Action: ADMT Admit Action Reason:
Last Updated On: 02/07/2015 11:47:22AM By: Iecarmic
[Evaluation](#)
[Calculate Deposit Fees](#)

Plan Data Find | View All | First 1 of 1 | Last

*Academic Plan: GEN-BSN Nursing Generic Major: BSN

Sub-Plan Data Find | View All | First 1 of 1 | Last

*Sub-Plan:

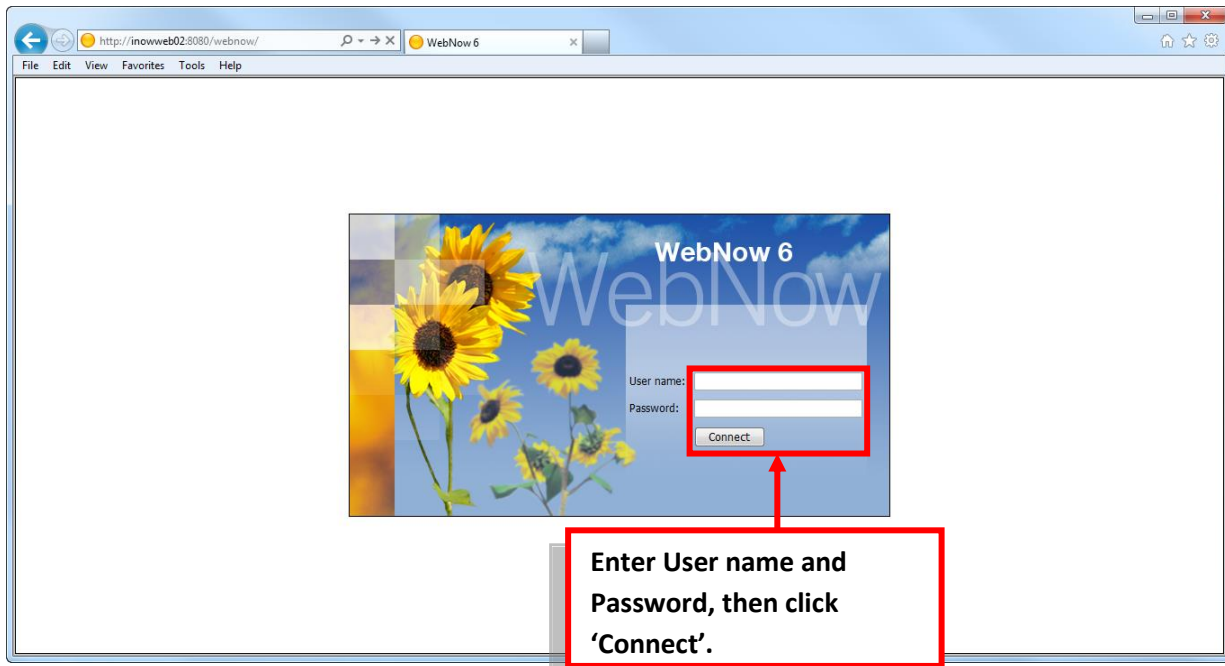

*may receive possible Java messages

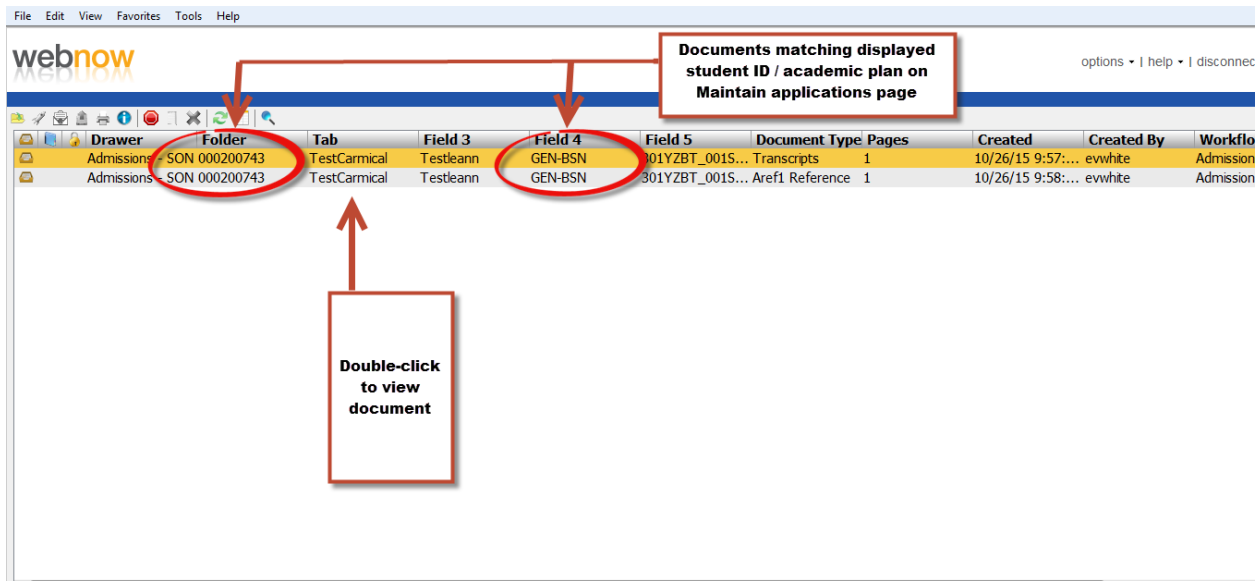

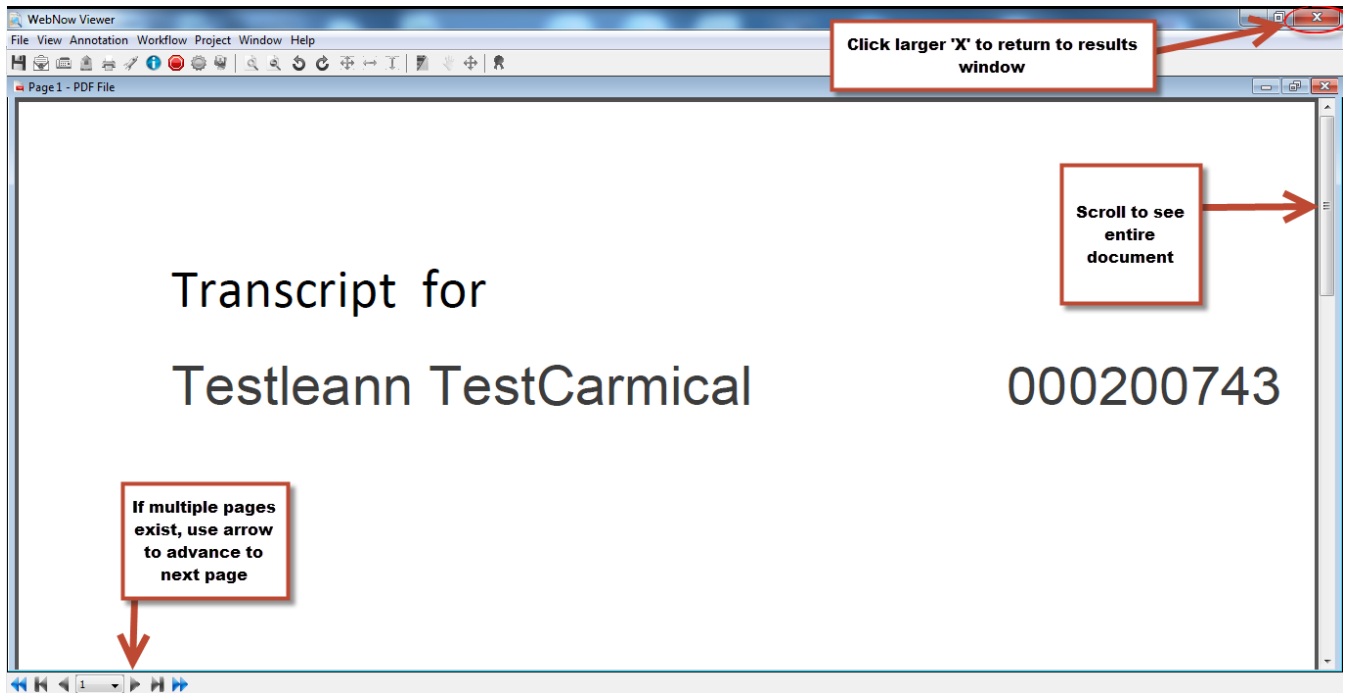

*Possible Java messages:

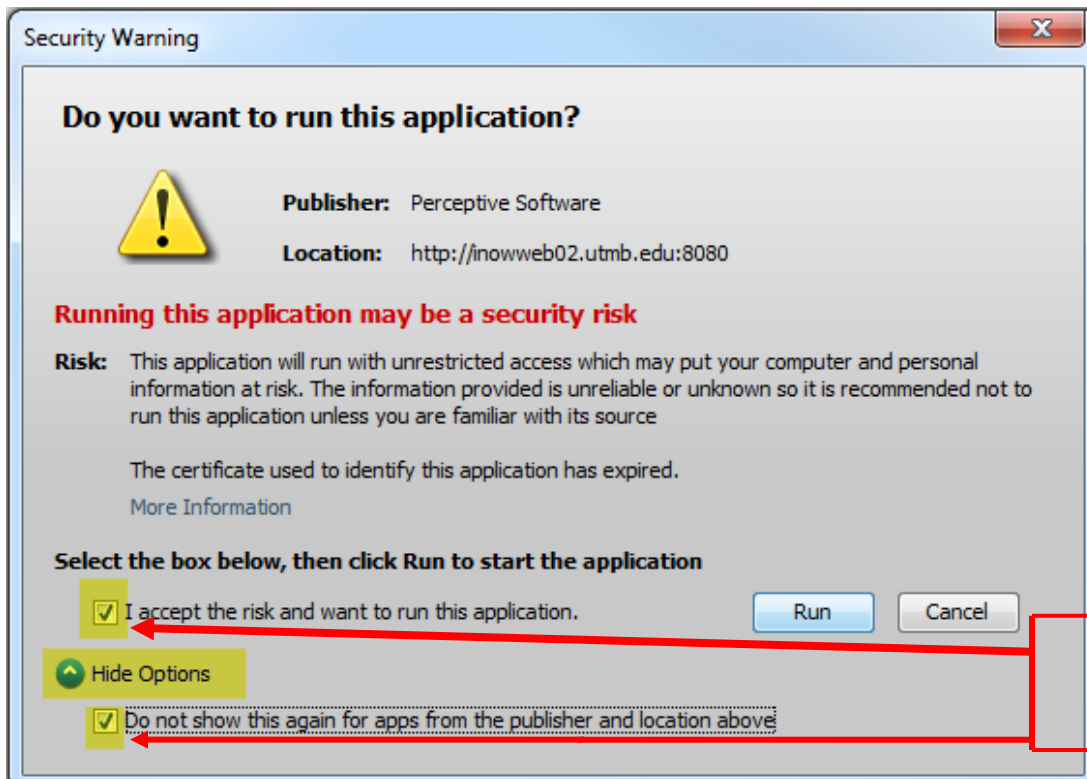
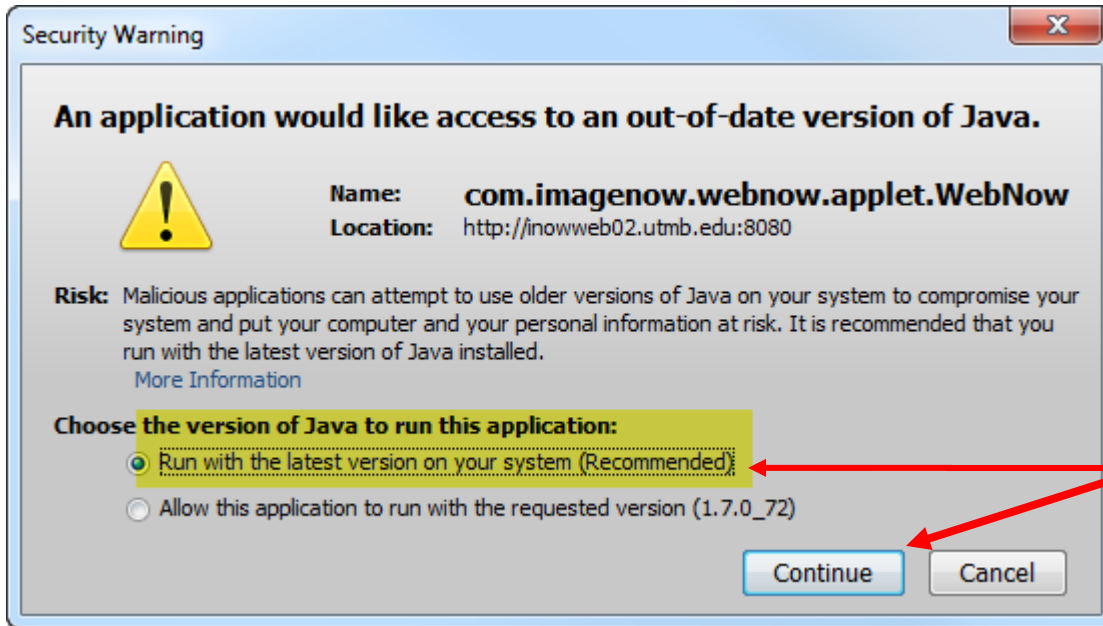

Who do I call for help?

- **No access to maintain applications page** – contact your Trusted Requestor.
- **No documents display when ‘View Admissions Docs’ button is clicked** – contact Michael Engles x29805 or Robert Lacour x29810
- **Java issues** – contact helpdesk at x25200